

LOW END EXERCISES

JOE ALLARD

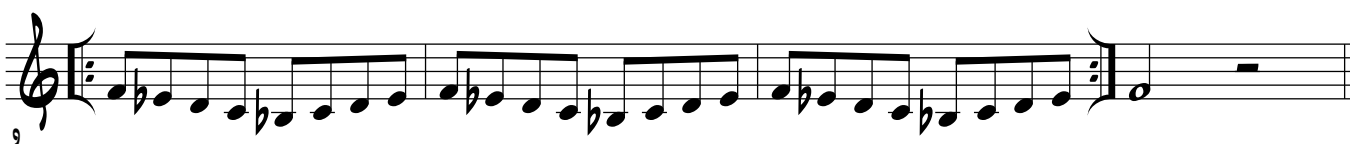

29

33

37

41

45

49

53

57

61

65

69

73

77

81
